



# MAXCARE HOSPITAL PROFILE



**2024 EDITION**

**ALL ATTACHED PHOTOS ARE REAL**



## **MISSION**

---

**MAXCARE** HOSPITAL IS A NEWLY OPEN PRIVATE WITH A SCOPE OF SERVICES IS TO PROVIDE A MULTISPECIALITY MEDICAL CENTER BY A MIX OF GLOBAL TEAM WITH ENOUGH TECHNOLOGY TEND TO PROVIDE THEIR MAXIMUM MEDICAL CARE TO THE ZAMBIAN SOCIETY WITH A COMPLETE FAITH THAT GOD HEALS, THAT'S WHY WE ARE **MAX-CARE**



# LOCATION

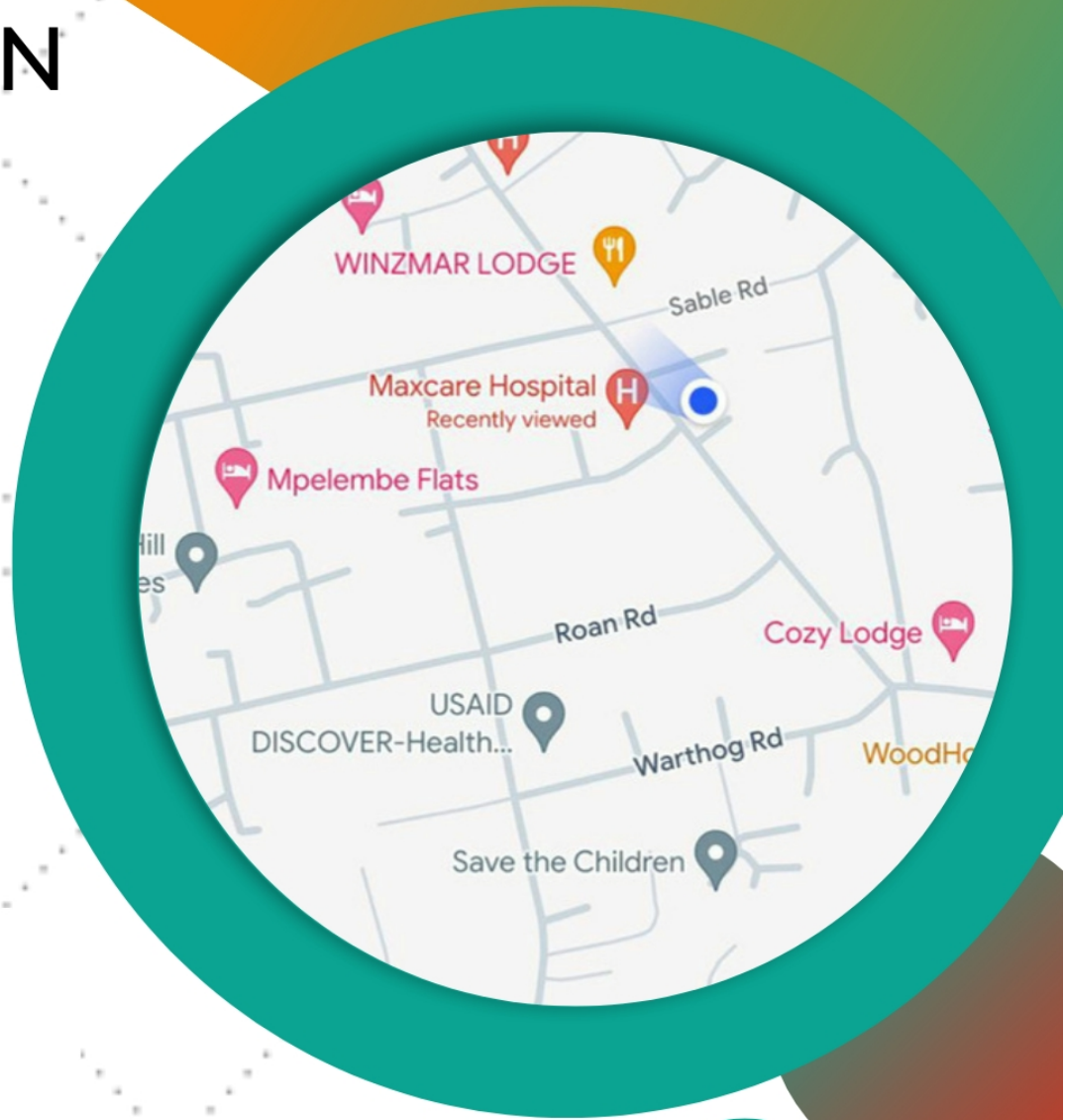

THE HOSPITAL IS LOCATED IN THE CENTRE OF LUSAKA CITY, ALONG KUDU ROAD OF KABULONGA AREA, VERY ACCESSIBLE BY THE PUBLIC TRANSPORT AND THE PRIVATE VEHICLES AND EASILY NAVIGATED BY THE GOOGLE MAPS.

# CONTACT HOSPITAL



+260970167534

+260970167535



+260773003100

+260978995651



[maxcareh Zambia@gmail.com](mailto:maxcareh Zambia@gmail.com)



[www.maxcarehospitalzm.com](http://www.maxcarehospitalzm.com)





**MANAGING  
DIRECTOR**



**DR. MICHAEL MAGDY**

**Urologist & Andrologist**

**Medical Director**

**Company CEO**

**+260970167534**

**Director - Maxcare Medical Center Limited**





# HOSPITAL STRUCTURE

**Composed of 2 floors with a parking space can accommodate more than 50 vehicles, there are 5 different accesses to the hospital main building to secure the privacy, personnel safety as well as to reduce the congestion, the hospital building has passed successfully all the industrial safety measures including environmental and health precautions. There is a very well planned pathways network within the hospital to achieve success of patient and client transfer during his stay**





A photograph of three healthcare professionals standing in a hallway. On the left is a woman with glasses and a purple top. In the center is a woman wearing a white hijab and a white lab coat, with sunglasses on her head. On the right is a woman in a white lab coat. Above them is a large 'EMERGENCY' sign and a directional arrow sign pointing left. The image has a green and orange geometric overlay at the bottom.

**EMERGENCY**



# **EMERGENCY SERVICES**

**Fully Equipped and Directly Accessed From The Hospital Main Gate, and Easily Accessible By All Other Departments With Strict Medical Supervision Through Senior Doctors**

# CLINICS



**12 clinics serve the general and specialised branches of health, Some clinics can be shared between a group of doctors through out the day to cover as many as specialities With an advanced set up of the medical Furniture and Equipment.**

**Special Clinic with a private access for screening tests, counselling and Infectious diseases**





# EYE & OPTICAL

- **Computerised eye testing**
- **IOP testing**
- **Contact & Optical lenses**
- **Frames & Sunglasses**
- **Correction of refractive Errors**



# DENTAL CLINIC



- **TEETH WHITENING**
- **PAINLESS TOOTH EXTRACTION**
- **CROWNS & DENTURES**
- **FILLINGS & ROOT CANAL TREATMENT**
- **ORAL SURGERY & HOLLYWOOD SMILE**
- **DIGITAL X-RAY & PERI- EPICAL X-RAY**
- **PEDIATRIC DENTISTRY**



**Child  
& Neonate  
Nutrition &  
Counseling  
Paediatrician is  
Usually Available**

---



**PEDIATRIC  
CLINIC**

# VACCINES & UNDER 5



**OPEN EVERY DAY**  
**VARIOUS VACCINES**  
**& BOOSTERS**  
**REGULAR**  
**CAMPAIGNS**  
**GROTH**  
**MONITORING**  
**SPECIALIZED**  
**NURSES**





**Psychotherapist Leocardia  
Zanamwe**

# MENTAL HEALTH CLINIC

*We have a professional support service that provides emotional and mental health support to individuals who are facing personal challenges or difficulties.*

## MENTAL & PERSONALITY HEALTH

- Depression
- Anxiety
- Bipolar
- ADHD
- Schizophrenia
- Stress

## ADDICTION

- Behavior Addictions
- Alcohol
- Substance Abuse

## FAMILY

- Premarital Counselling
- Blended Families
- Divorce
- Domestic and Sexual Abuse
- Grief and Loss

**OBS / GYN**

**CLINIC**

**Antenatal care & Painless Delivery**  
**Treatment of Miscarriage**  
**C- Section & Hysterectomy**

**Laparoscopic  
& Hysteroscopic  
Surgeries**

**Ifertility  
Solutions**

**SMART**

**Family Planning**

**Cervical Cancer Screening**



**CARDIOLOGY**

**CLINIC**



**PROBLEMS OF**  
**ISCHEMIA**  
**ARRHYTHMIA**  
**HEART FAILURE**  
**BLOOD PRESSURE**  
**VASCULAR CLOTS**  
**CHOLESTEROL**

**ECG**  
**STRESS ECG**  
**HOLTER ECG**  
**ECHOCARDIO**  
**BP MONITOR**  
**CT SCAN**

# SKIN CLINIC

- ACNE & SKIN RASH
- VETILLIGO & PSORIASIS
- DERMATITIS & URTICARIA
- STRECH MARKS REMOVAL
- NOSE AUGMENTATION
- HAIR TRANSPLANT
- BOTOX INJECTION
- TOTTO REMOVAL
- FILLER THERAPY
- NEVUS REMOVE





# **GENERAL**

# **PRACTITIONER**

**Attend to all the cases to provide the first aid treatment and is aware how to refer the cases to the Specialist.**

**Perform the Routine Check up and usually available for the services all the day**





# Neurosurgery & Neurology

- Heaviness or Numbness
- Peripheral nerve injuries
- Head and Spine Trauma
- Abnormal Sensation
- Neck and back pain
- Disc problems
- Headache
- Cerebral Stroke
- SPINE Problems
- BRAIN Tumors
- TREMORS

**MINIMALLY  
INVASIVE SURGERIES**



**Child Neurological Problems  
Epilepsy & Muscle Power Changes**



# UROLOGY & ANDROLOGY

- Prostate Issues
- STDs and UTIs
- Kidney Stones
- Circumcision
- Urethral Stricture
- Undescended Testicles
- Abnormal Urethral Opening
- Premature Ejaculation
- Erectile Dysfunction
- Urine Incontinence
- Hypospadias
- Varicocele
- Infertility



**TECHNOLOGY  
BASED**

# ORTHOPEDIC & TRAUMA



**24/7**

**Fractures Fixation**  
**Arthroscopy & Joint Replacement**  
**Ligament Problems and Arthritis**



**GIT Surgeries**  
**EYE Surgeries**  
**LIVER Surgeries**  
**COLON Surgeries**  
**HERNIA Surgeries**  
**BREAST Surgeries**  
**PLASTIC Surgeries**  
**CANCER Surgeries**  
**GALL STONE Surgeries**  
**WEIGHT LOSS Surgeries**  
**LAPAROSCOPIC Surgeries**  
**INTERVENTIONAL Surgeries**  
**ENT Surgeries**  
**LIP Surgeries**

# **SPECIALIZED SURGERIES**

**ADVANCED  
EQUIPMENT**

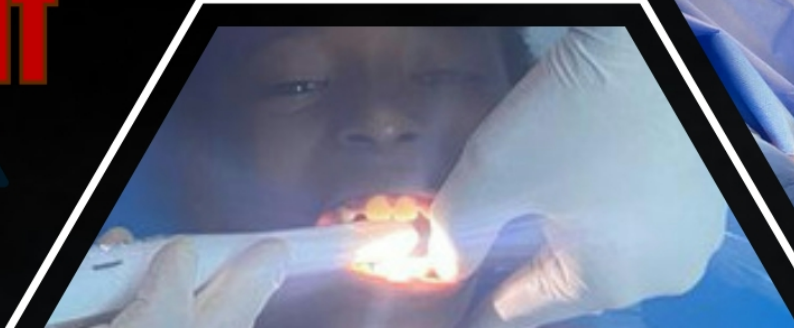



# RADIOLOGY

- CT Scan
- Digital X ray
- Ultrasonography
- Echocardiography
- Fluoroscopy C arm
- Hysterosalpingogram (HSG)
- Virtual Colonoscopy
- CONTRAST Studies
- Angiography

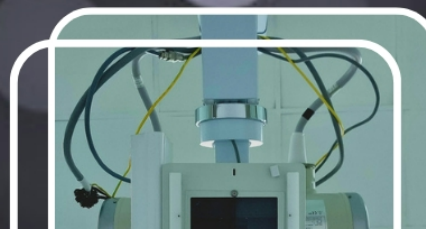
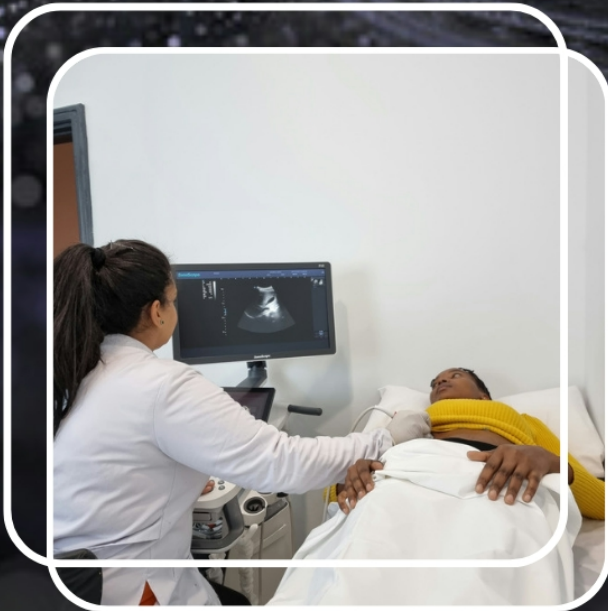

**IMMEDIATE  
REPORTING**



# LABORATORY

PHLEBOTOMY  
IMMUNOLOGY  
HAEMATOLOGY  
BLOOD CHEMISTRY  
HISTOPATHOLOGY  
BLOOD BANKING  
MICROBIOLOGY  
VIROLOGY

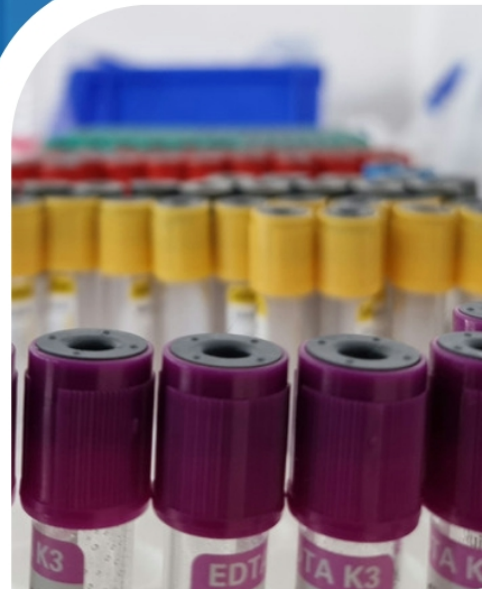

**GENTILE HANDS  
FOR SAMPLING**

**Reports can be Shared Via Email or WhatsApp**



A photograph of two surgeons in an operating room. They are wearing blue scrubs, blue bouffant caps, and face masks. The surgeon on the left is wearing glasses and a blue surgical mask, while the surgeon on the right is wearing a pink surgical mask. They are both wearing yellow gloves and are focused on a surgical procedure. The background shows the sterile environment of an operating room with various medical equipment.

# **OPERATIVE** **THEATRE**

**THE ART OF SUCCESS**

**QUALITY ACCURACY TECHNOLOGY**

**READY FOR WORK 24/7**



# PHYSIOTHERAPY & REHABILITATION



**Experienced Hands with  
Adequate Equipment**



# CHEMOTHERAPY RADIOTHERAPY

- Smart Protocols
- Cancer Screening
- ONCHO- Surgeries
- Accurate Diagnosis
- Experienced Supervision
- Comfortable Motorised Chairs
- Ultrasound / CT Guided Biopsies
- Urinary Stents & Biliary Drainage
- Pain Therapy & PSYCHOTHERAPY



**We Organise**  
**RADIOTHERAPY**  
**TRIPS**  
**To Our Hospitals**  
**In Cairo - Egypt**  
**with Economic Cost**



- FULLY EQUIPPED
- EASILY ACCESSED
- BEDSIDE DIALYSIS
- STRICT SUPERVISION
- CARDIAC MONITORS
- OXYGEN NETWORK
- INFUSION PUMBS
- DEFIBRILLATION
- PHOTOTHERAPY
- RESUSCITATION
- VENTILLATORS
- INCUBATORS
- NEBULIZERS
- BODY CARE
- MASSAGE
- BI-BAP
- C-BAP
- ECHO
- ECG

# ADULT & NEONATAL ICU





# KIDNEY DIALYSIS



**ACURATE DIAGNOSIS  
SUCCESSFUL PLANNING  
SHUNTS & DIALYSIS CATHETER  
AFFORDABLE & USUALLY AVAILABLE**





# PHARMACY



**BIG VARIETY  
OF MEDICINE  
& MEDICAL  
CONSUMABLES**

PHARMACY

Maxcare Hospital  
We Care & God Heals

**UNLIMITED  
SERVICES**



**WE CANNOT BE  
LIMITED BY  
A SERVICE  
TO HELP YOU**



**WE CARE & GOD HEALS**



# OUR PARTNERS



**We Have Them**

**We are Happy with Them**

**We Will Continue to Have Others**